

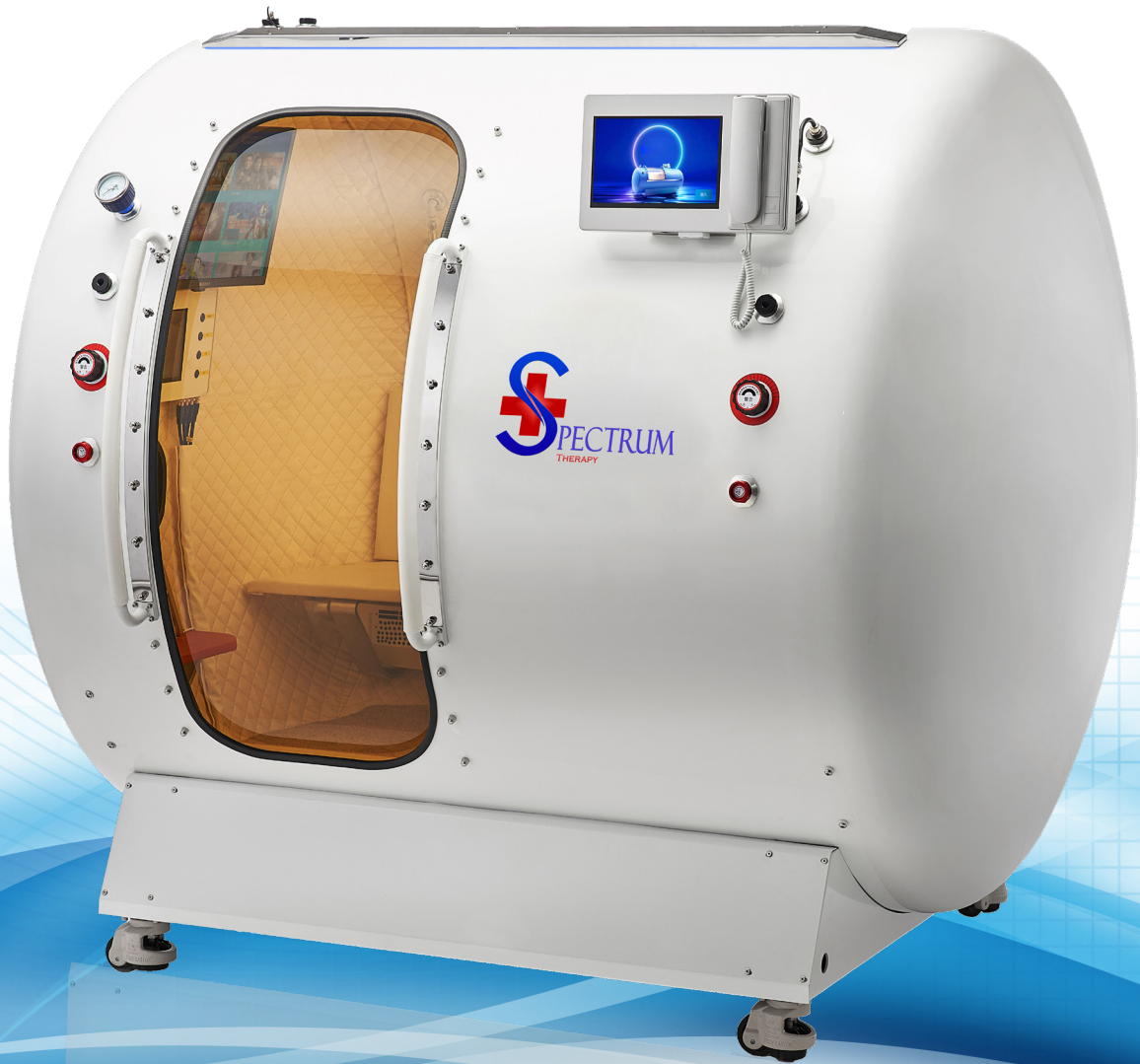

# HYPERBARIC OXYGEN CHAMBERS



# Hyperbaric Oxygen Therapy

Hyperbaric Oxygen Therapy is the medical use of oxygen at an increased level of pressure, (hyper) means increased, (baric) means pressure. Hyperbaric Oxygen Therapy is a treatment which enhances the body's natural healing process by providing an environment which allows the body to absorb much higher amounts of oxygen than possible at normal atmospheric pressure. It increases the oxygen transport capacity in the blood. This noninvasive therapy is the most trusted way to increase oxygen levels to all organs of the body.

Henry's Law:

**"The amount of dissolved gas in a liquid is proportional to its partial pressure above the liquid."**

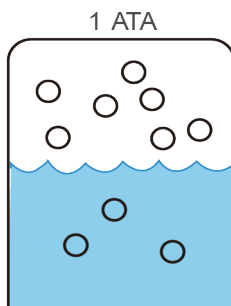

Circle: Gas  
Blue : Liquid

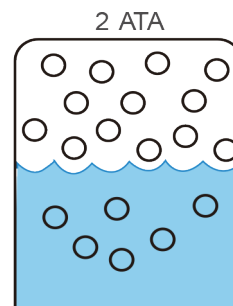

the state of gas dissolved in liquid at one ATA pressure.

the state of gas dissolved in liquid at two ATA pressure.

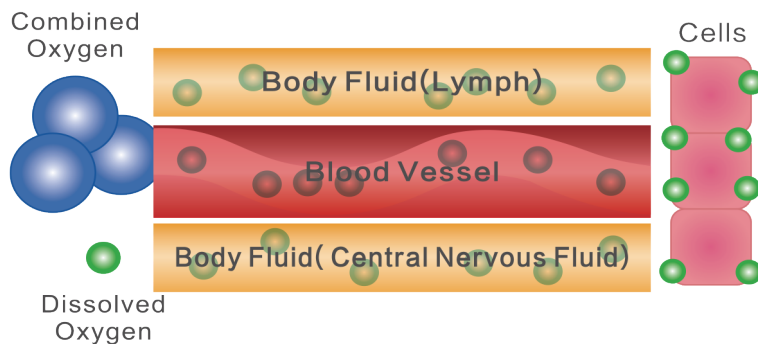

Oxygen transport can be classified into "combined oxygen and dissolved oxygen". When entering blood, most oxygen will be combined with hemoglobin, then become combined oxygen. Another part of oxygen will be dissolved in plasma directly and physically, then become dissolved oxygen. Therefore, combined oxygen is difficult to pass the narrow vascular wall, while dissolved oxygen is small and can greatly dissolve in blood and fluid under hyperbaric circumstances.

# Application

---



## Clinical

---

For Medical: Clinic, Hospital, High Altitude Area  
Reduces inflammation.  
Speed Wound Healing.  
Improves immune system support.  
ALS, PTSD, Diabetes, Autism, Epilepsy treatment  
etc.



## Sports & Recovery

---

Eliminate sport fatigue  
Regather strength  
Alleviate sport damage  
Rapidly remove lactic acid  
Relieve damage caused by free radical

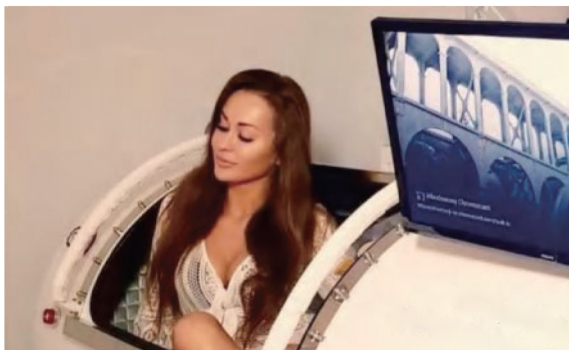

## Beauty&Anti-aging

---

Stimulate the natural recovery process and immunity.  
Boost vitality, heighten concentration and memory.  
Improve cell rejuvenation and help with anti-aging  
strategies.  
Remove the sensation of brain fog and jet lag.  
Eliminates toxins and debris.  
Reactivate skin cells and improve blood circulation.



## Home care

---

Oxygen to stimulate the natural healing process  
Hyperbaric oxygen therapy sessions are comfortable  
and relaxing and all you have to do is breathe oxygen  
inside a chamber with increased atmospheric pressure  
that enhances the distribution of oxygen through  
blood capillaries, through tissues, organs, and the  
brain. The treatment is non-invasive and fit for mostly  
everyone.

# Hyperbaric Chamber Lying Type

1.5 ATA operating pressure

Model: SS1989



**MAX:1.5 ATA**

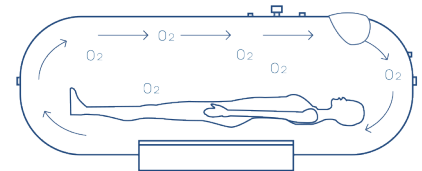

MODEL		ST801	ST901
Chamber Cabin	Pressure	1.3ATA/ 1.4ATA /1.5ATA	1.3ATA/ 1.4ATA
	Material	TPU	TPU
	Size (D*L)	32x89 inch (80x225cm)	36x89 inch (90x225cm)
	Weight	29 lbs	35 lbs
Air Compressor	Size	16x10x11 inch (39x24x26cm)	
	Type	Quiet & Oil Free. Two super absorption activated carbon filters in air input and outlet to protect.	
Oxygen Concentrator	Size	14x13x23 inch (35x32x23cm)	
	Flow Rate	5 Liter/Min / 10 Liter/Min	
	Description	PSA Molecular Sieve High Technology. Continuous Oxygen production, no need for oxygen tank	
Air Cooler	Size	7.2x5x14 inch (18x12x35cm)	
	Description	Cooling and dehumidification	

## FEATURES

- 2 zipper seal for easier entrance
- 7 large transparent viewing windows to prevent claustrophobia
- Cotton chamber protection cover for easy wash.
- Most popular model for home treatment or commercial usage.
- Emergency valve - To leak the depressurization in emergency.
- Easy Operation - One person can operate it without assistance.
- Internal Pressure Gauge - User can observe the pressure while inside the chamber.

Delivers 93% oxygen under pressure via an oxygen headset/ facial mask.

**\$ 14,995**



Hyperbaric Chamber Lying Type

**SS1989**

## Hyperbaric Chamber Sitting Type

1.3 ATA operating pressure.

Model: SSU1999



**MAX:1.3 ATA**



MODEL		SSU1999
Chamber Cabin	Pressure	1.3ATA
	Material	TPU
	Size (D*L)	56x40x64 inch (140x100x160cm)
	Weight	28 lbs
	Type	Sitting/ Semi-Lying
Air Compressor	Size	16x10x11 inch (39x24x26cm)
	Type	Quiet & Oil Free. Two super absorption activated carbon filters in air input and outlet to protect.
Oxygen Concentrator	Size	14x13x23 inch (35x32x23cm)
	Flow Rate	5 Liter/Min / 10 Liter/Min
	Description	PSA Molecular Sieve High Technology. Continuous Oxygen production, no need for oxygen tank
Air Cooler	Size	7.2x5x14 inch (18x12x35cm)
	Description	Cooling and dehumidification

### FEATURES

- “L” shaped zipper for easier entrance
- Vertical design - small footprint.
- Most economical model for home treatment or commercial usage.
- Emergency valve - To leak the depressurization in emergency.
- Easy Operation - One person can operate it without assistance.
- Internal metal frame - Holds the shape when deflated.
- Internal Pressure Gauge - User can observe the pressure while inside the chamber.

Delivers 93% oxygen under pressure via an oxygen headset/ facial mask.

**\$ 11,750**



CE



Hyperbaric Chamber Sitting Type

SSU1999

# Hyperbaric Chamber Sitting Type

1.5ATA operating pressure.

Model:SSU2001



**MAX:1.5 ATA**

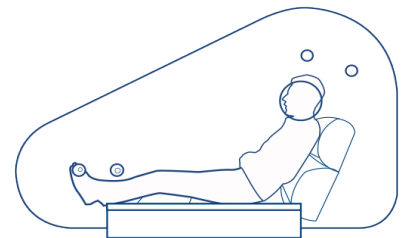

MODEL		SSU2001
Chamber Cabin	Pressure	1.3ATA/ 1.4ATA /1.5ATA
	Material	TPU
	Size (D*L)	67x28x43 inch (170x70x110cm)
	Weight	29 lbs
	Type	Sitting/ Semi-Lying
Air Compressor	Size	16x10x11 inch (39x24x26cm)
	Type	Quiet & Oil Free. Two super absorption activated carbon filters in air input and outlet to protect.
Oxygen Concentrator	Size	14x13x23 inch (35x32x23cm)
	Flow Rate	5 Liter/Min / 10 Liter/Min
	Description	PSA Molecular Sieve High Technology. Continuous Oxygen production, no need for oxygen tank
Air Cooler	Size	7.2x5x14 inch (18x12x35cm)
	Description	Cooling and dehumidification

## FEATURES

Fully covered with nylon cover - Unique 3 zipper seal for air leak prevention

Designed to add a folding chair (adjustable height) for ultimate comfort.

Internal metal frame - Hold the shape when deflated

Emergency valve - To leak the depressurization in emergency.

Easy Operation - One person can operate it without assistance.

Internal Pressure Gauge - User can observe the pressure while inside the chamber.

Delivers 93% oxygen under pressure via an oxygen headset/ facial mask.

**\$ 14,950**



Hyperbaric Chamber Sitting Type

**SSU2001**

## Hyperbaric Chamber Sitting Type

1.4ATA operating pressure.

Model:SSU2004

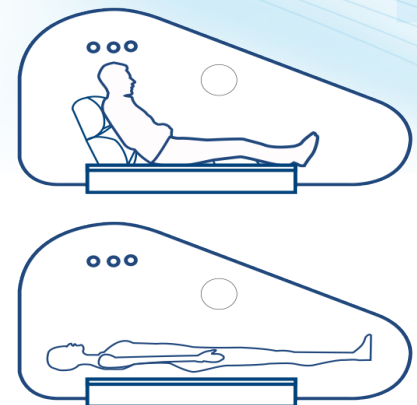
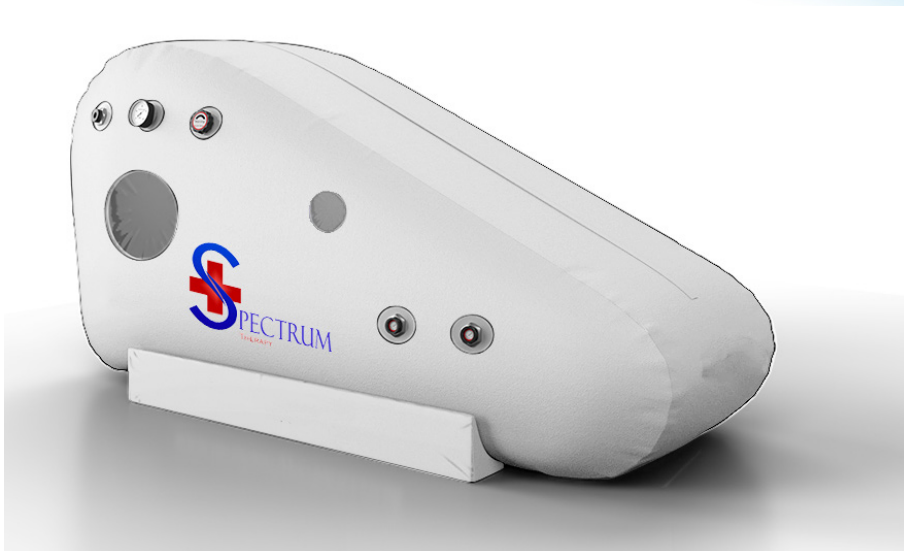

MODEL		SSU2004
Chamber Cabin	Pressure	1.3ATA/ 1.4ATA
	Material	TPU
	Size (D*L)	89x28x43 inch (220x70x110cm)
	Weight	30 lbs
	Type	Sitting/ Lying
Air Compressor	Size	16x10x11 inch (39x24x26cm)
	Type	Quiet & Oil Free. Two super absorption activated carbon filters in air input and outlet to protect.
Oxygen Concentrator	Size	14x13x23 inch (35x32x23cm)
	Flow Rate	5 Liter/Min / 10 Liter/Min
	Description	PSA Molecular Sieve High Technology. Continuous Oxygen production, no need for oxygen tank
Air Cooler	Size	7.2x5x14 inch (18x12x35cm)
	Description	Cooling and dehumidification

### FEATURES

Fully covered with nylon cover - Unique 3 zipper seal for air leak prevention

Designed to add a folding chair (adjustable height) for ultimate comfort.

Internal metal frame - Hold the shape when deflated

Emergency valve - To leak the depressurization in emergency.

Easy Operation - One person can operate it without assistance.

Internal Pressure Gauge - User can observe the pressure while inside the chamber.

Delivers 93% oxygen under pressure via an oxygen headset/ facial mask.

\$ 14,850



Hyperbaric Chamber Sitting Type

SSU2004

# Hyperbaric Chamber Multiplace Type

1.3ATA operating pressure.

Model:SSM2009



MODEL		SSM2009
Chamber Cabin	Pressure	1.3ATA
	Material	TPU
	Size (D*L)	78x70x78 inch (200x180x200cm)
	Weight	132 lbs
	Type	Multiplace
Air Compressor	Size	30x16x26 inch (76x42x66)
	Type	Quiet & Oil Free. Two super absorption activated carbon filters in air input and outlet to protect.
Oxygen Concentrator	Size	14x13x23 inch (35x32x23cm)
	Flow Rate	10 Liter/Min
	Description	PSA Molecular Sieve High Technology. Continuous Oxygen production, no need for oxygen tank
Folding Chair (4 pcs)	Description	Durable and elastic. Can sit or semi-lying inside chamber. Weight 20lbs

## FEATURES

Diameter is 2000mm. Could accommodate 4-6 people.

Special material design at the bottom, smooth and flat. Could sit inside or lie down

Emergency valve - To leak the depressurization in emergency.

Easy Operation - One person can operate it without assistance.

Internal Pressure Gauge - User can observe the pressure while inside the chamber.

Delivers 93% oxygen under pressure via an oxygen headset/ facial mask.

**\$ 20,000**



Hyperbaric Chamber Multiplace Type

SSM2009



## Hyperbaric Chamber Wheelchair Type

1.3 ATA operating pressure.

Model:SSW2016



### Wheelchair Access



MODEL		SSW2016
Chamber Cabin	Pressure	1.3ATA
	Material	TPU
	Size (D*L)	56x40x64 inch (140x100x160cm)
	Weight	28 lbs
	Type	Sitting/ Semi-Lying
Air Compressor	Size	16x10x11 inch (39x24x26cm)
	Type	Quiet & Oil Free. Two super absorption activated carbon filters in air input and outlet to protect.
Oxygen Concentrator	Size	14x13x23 inch (35x32x23cm)
	Flow Rate	5 Liter/Min / 10 Liter/Min
	Description	PSA Molecular Sieve High Technology. Continuous Oxygen production, no need for oxygen tank
Air Cooler	Size	7.2x5x14 inch (18x12x35cm)
	Description	Cooling and dehumidification
Folding Chair (Optional)	Description	Durable and elastic. Can sit or semi-lying inside chamber. Weight 20 lbs

### FEATURES

Fully covered with nylon cover - Unique 3 zipper seal for air leak prevention.

Wheelchair accessible, Designed for people with limited mobility.

Emergency valve - To leak the depressurization in emergency.

Easy Operation - One person can operate it without assistance.

Available "u" type door and "n" type for your choice

Designed to accommodate 2 folding chairs with comfortable space

Delivers 93% oxygen under pressure via an oxygen headset/ facial mask.

**\$ 14,999**



Hyperbaric Chamber Wheelchair Type

SSW2016

## Hyperbaric Chamber Hard Type

1.5 ATA operating pressure.

Model: HS2017

**MAX:2.0 ATA**



MODEL		HS2017-30	HS2017-34
Chamber Cabin	Pressure	1.5ATA/1.6ATA	1.5ATA/1.6ATA
	Material	Stainless steel + Polycarbonate	
	Size (D*L)	30x87 inch (75x220 cm)	34x87 inch (85x220 cm)
	Weight	310 lbs	397 lbs
System Machine	Size/ Weight	30.4x18x26 inch (76x45x65cm) 80kg	
	Row of Air	72 Liter/Min	
	Row of Oxygen	5 Liter/Min / 10 Liter/Min	
	Air Filter	Dual	
	Voltage	110VAC / 220VAC ± 10%	
	Description	All-in-one machine, a combination of air compressor, oxygen concentrator, & cooler unit	

### FEATURES

The highest pressure in Spectrum chambers.

Pneumatic control system, unique sliding door secure locking mechanism for convenient door opening and closing.

75 and 85cm diameter optional.

Inter phone system for two-way communications.

Control system combines air compressor and oxygen concentrator

Delivers 93% oxygen under pressure via an oxygen headset/ facial mask.

From \$44,500



Hyperbaric Chamber Hard Type **HS2017**

# Hyperbaric Chamber Hard Type

2.0 ATA operating pressure.

Model: HS2019



MODEL		HS2019-30	HS2019-34
Chamber Cabin	Pressure	2.0ATA	2.0ATA
	Material	Stainless steel + Polycarbonate	
	Size (D*L)	30x87 inch (75x220 cm)	34x87 inch (85x220 cm)
	Weight	330 lbs	400 lbs
System Machine	Size/ Weight	30.4x18x26 inch (76x45x65cm) 80kg	
	Row of Air	72 Liter/Min	
	Row of Oxygen	5 Liter/Min / 10 Liter/Min	
	Air Filter	Dual	
	Voltage	110VAC / 220VAC ± 10%	
	Description	All-in-one machine, a combination of air compressor, oxygen concentrator, & cooler unit	

## FEATURES

The highest pressure in Spectrum chambers.

Pneumatic control system, unique sliding door secure locking mechanism for convenient door opening and closing.

75 and 85cm diameter optional.

Inter phone system for two-way communications.

Control system combines air compressor and oxygen concentrator

Delivers 93% oxygen under pressure via an oxygen headset/ facial mask.

From \$48,000



Hyperbaric Chamber Hard Type HS2019

## Hyperbaric Chamber Stretcher Type

1.8 ATA operating pressure

Model: HSS2023



MODEL		HSS2023
Chamber Cabin	Pressure	1.8ATA
	Material	Stainless steel + Polycarbonate
	Size (D*L)	30x87 inch (75x220 cm)
	Weight	291 lbs
System Machine	Size/ Weight	23 x 17 x 22 inch (23 x17x 22 cm)
	Row of Air	80 Liter/Min
	Row of Oxygen	5 Liter/Min / 10 Liter/Min
	Air Filter	Dual
	Voltage	110VAC / 220VAC ± 10%
	Description	A combination of air compressor, oxygen concentrator and air cooler
Air Conditioner	Temperature Range	110 °C~Room temperature
	Voltage	110VAC / 220VAC ± 10%
	Weight	33lbs

### FEATURES

Patient with limited mobility can be moved in and out of the chamber via a sliding stretcher.

Communication system allows the patient to communicate to the operator.

Dual-operated deflate valve, allows the professional to regulate them from the outside, or the patient to operate them internally.

The Control system combines compressor, oxygen concentrator, and cooling unit. The pressure temperature light, within the chamber, is easily controlled by the operator.

Delivers 93% oxygen under pressure via an oxygen headset/ facial mask.

from \$ **49,900**



CE



Hyperbaric Chamber Stretcher Type

HSS2023

## Hyperbaric Chamber Monoplace Type

1.5 ATA operating pressure.

Model: HSM1971

**NEW  
ON MARKET**

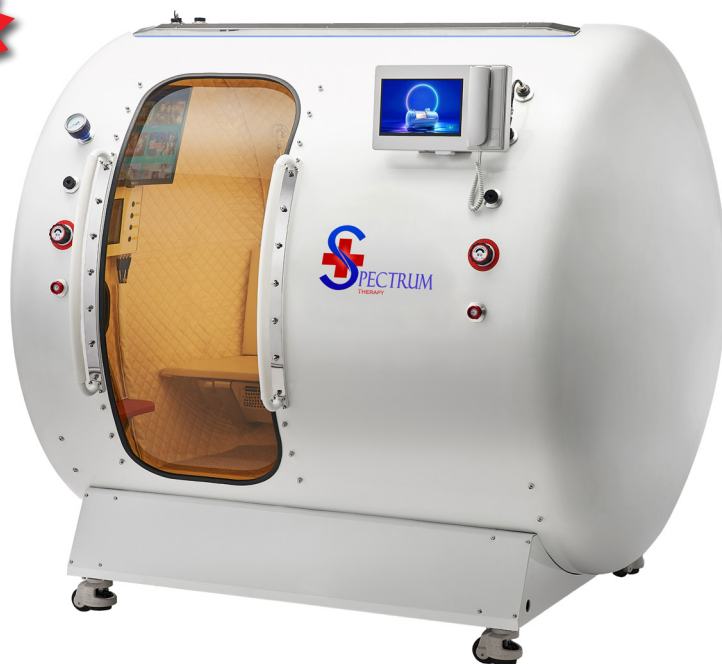

MODEL		HSM1971
Chamber Cabin	Pressure	1.5ATA
	Material	TPU
	Size (D*L)	81.5x68x64 inch (207x175x165cm)
	Weight	882 lbs
	Type	Multiplace
System Machine	Weight	80kg
	Row of Air	72 Liter/Min
	Row of O2	5 Liter/Min / 10 Liter/Min
	Air Filter	Dual
	Voltage	220V 50 HZ 1300W
	Description	All-in-one machine, a combination of air compressor, oxygen concentrator and cooler unit
Chairs (Custom)	Description	Can sit or semi-lying inside chamber.

### FEATURES

Diameter is 2000mm. Could accommodate 1-5 people.

Special material design at the bottom, smooth and flat. Could sit inside or lie down

Emergency valve - To leak the depressurization in emergency.

Easy Operation - One person can operate it without assistance.

Internal Pressure Gauge - User can observe the pressure while inside the chamber.

Delivers 93% oxygen under pressure via an oxygen headset/ facial mask.

from \$ **64,995**



Hyperbaric Chamber Sitting / Lying Type

**HSM1971**

